

PLAN SHOWING THE PROPOSED SUB-DIVISION AND PROPOSED CONSTRUCTION OF A RESIDENTIAL BUILDING AT PLOT NO.16 PART, DR. KALAINAR NAGAR, S.NO. 612, THIRUVOTTIYUR VILLAGE, THIRUVOTTIYUR MUNICIPALITY.

OWNER : MR : D. SHUNMUGA SUNDARAM

SCALE = 1" = 8'-0" (1:100)

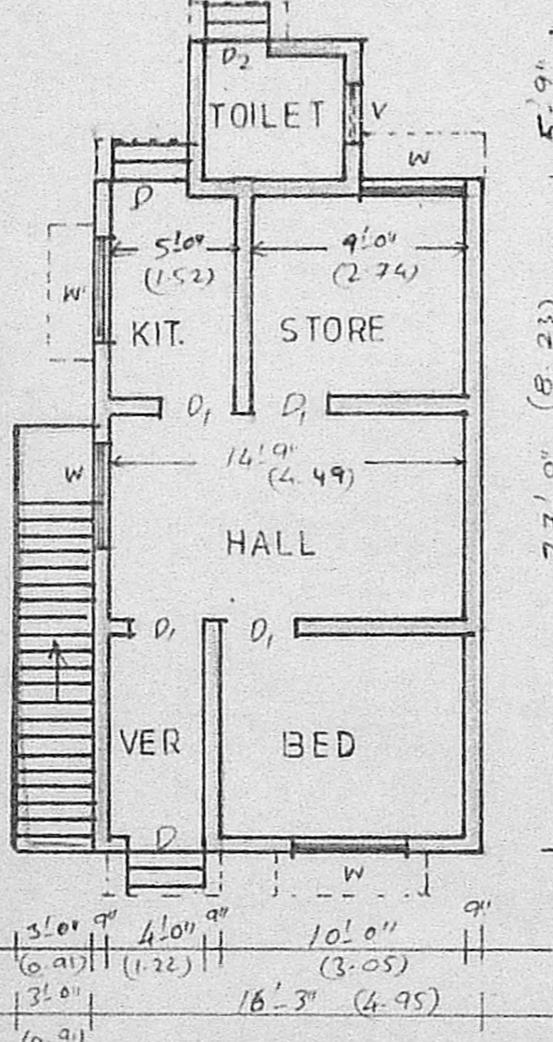
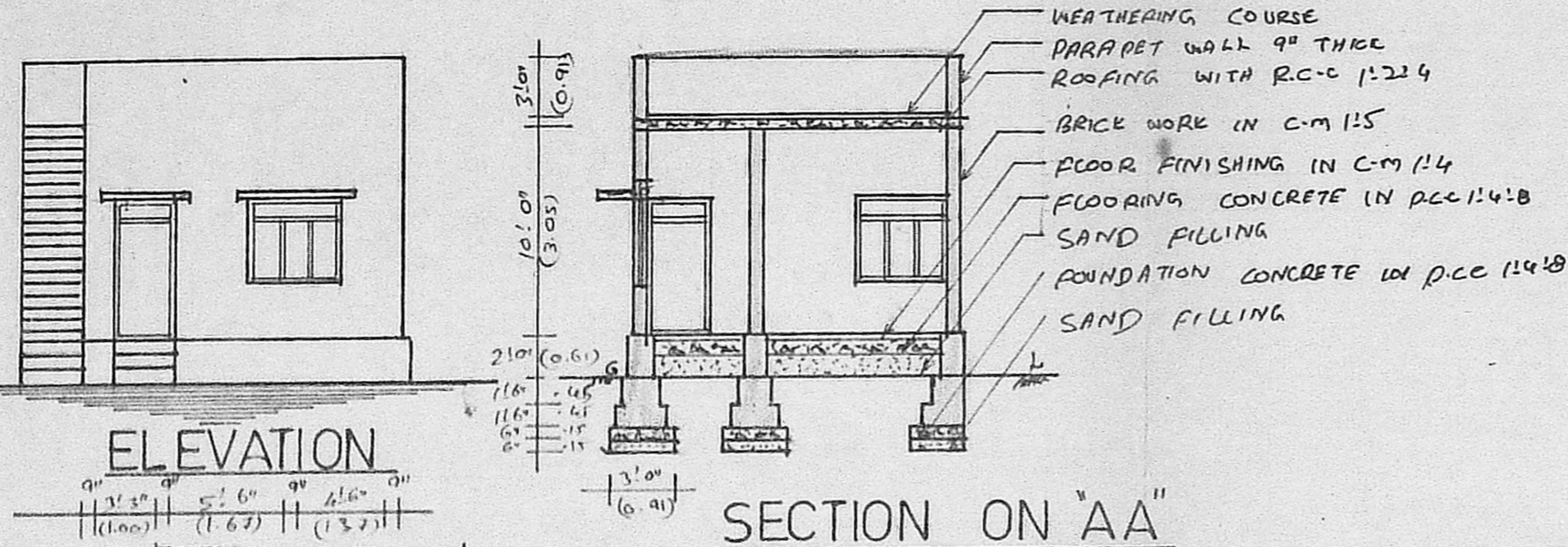
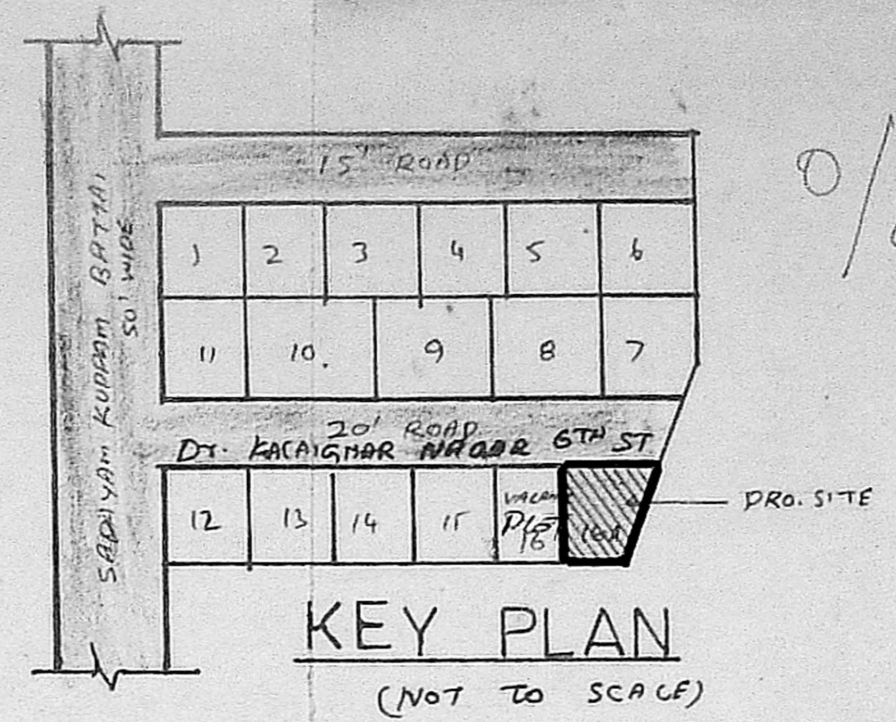

PLAN

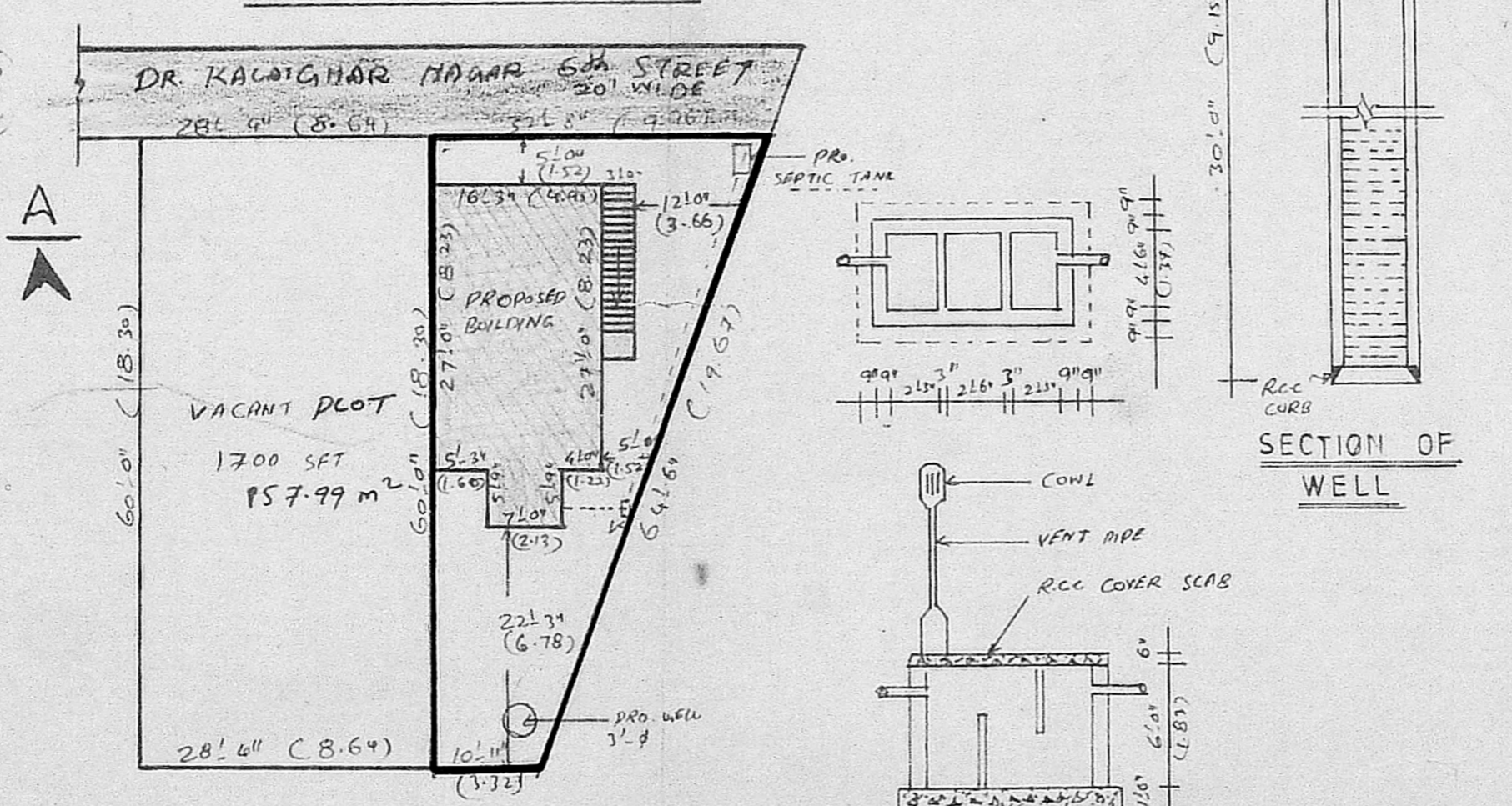

SITE PLAN

SCALE = 1" = 16'-0" (1:200)

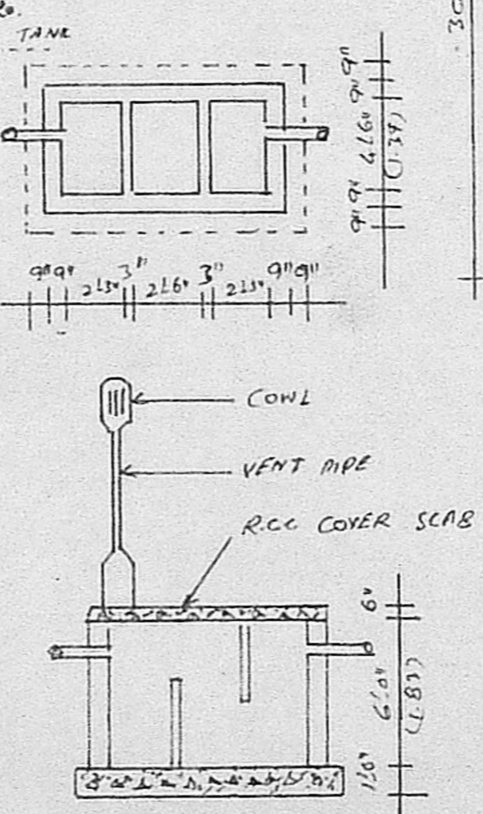

PLAN SECTION OF SEPTIC TANK

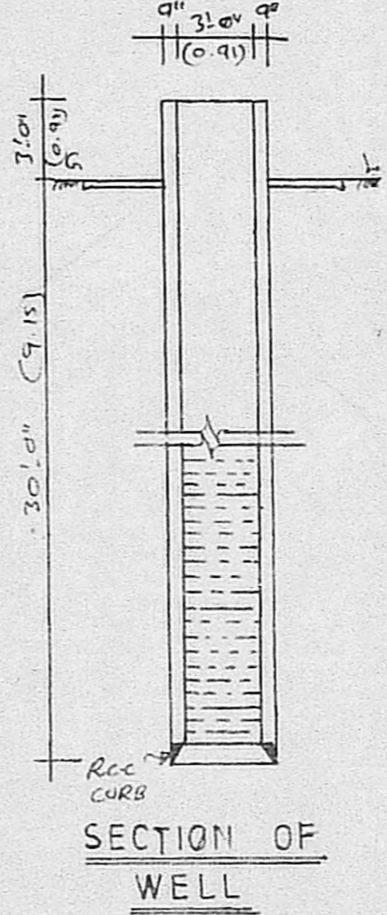

SECTION OF WELL

OFFICE USE A2 / 25216 / 92

SCRUTINY PLAN

16.11.24

Planning Permit No. A 23237/40/93

APPROVED

SUBJECT TO THE CONDITIONS IN THIS OFFICE LETTER.

No. A2/25216/92 Lic. 1.93

FOR MEMBER SECRETARY
MADRAS METROPOLITAN
DEVELOPMENT AUTHORITY
MADRAS - 600 008.

JOINERY DETAILS

	(FTS)	(MTRS)
D - DOOR	36" x 7'0"	(1.00 x 2.13)
D ₁ - DOOR	31" x 7'0"	(0.91 x 2.13)
D ₂ - DOOR	21" x 7'0"	(0.76 x 2.13)
W - WINDOW	46" x 46"	(1.37 x 1.37)
V - VENTILATOR	36" x 26"	(0.91 x 0.61)

AREA OF THE SITE	1308 SFT	121.56 m ²
PRO. CONSTRUCTION AREA	479 SFT	44.51 m ²
PLOT COVERAGE	37%	
F.S.I	0.37	

PRO POSAL ROAD

PLOT BOUNDARY

S. MURALI,
Licensed Surveyor,
Thiruvottiyur Municipality,
6-D Amsagarden Ist St.,
Thiruvottiyur, Madras-19.

(D. SHUNMUGA SUNDARAM)
OWNER

LICENSED SURVEYOR